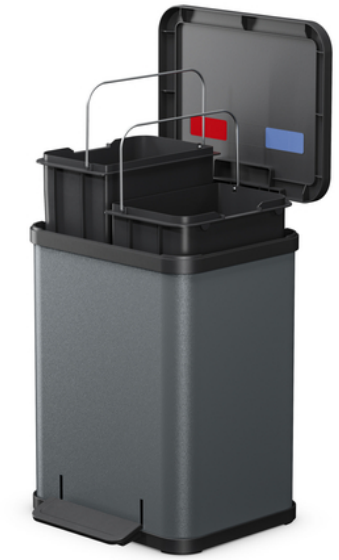

HAILO ÖKO DUO PLUS M

The pedal waste bin with the twin inserts for waste separation. Lid closes quietly (Soft close).

THE KEY FEATURES

- Cushioned lid-closing mechanism (Soft close)
- 2 removable inner bins made of 100% recycled plastic
- Ergonomically wide foot pedal, black
- Internal pedal mechanism

OTHER PRODUCT ADVANTAGES

- Black plastic lid
- Rectangular housing made from stainless steel or coated sheet steel

Made in Germany

5 Years warranty **for private use**

3 Years warranty **for commercial use**

INNENEIMER *INNER BIN* 100% RECYCLING MATERIAL

SPECIFICATIONS

Level of equipment	4
Waste separation	✔
Soft close	✔
Lid opens using foot pedal	✔
Capacity	2 x 9 litres
Number of inner bins	2
Height	43 cm
Width	32 cm
Depth	33 cm
Weight	3,0 kg
Weight of packaging	3,5 kg
Housing material	Sheet steel
Lid material	Plastic
Color lid	Black
Color	Dark grey, matt